



LIVING IN YOUR IDEAS





LIVING IN YOUR (YET TO BE REALISED) IDEAS



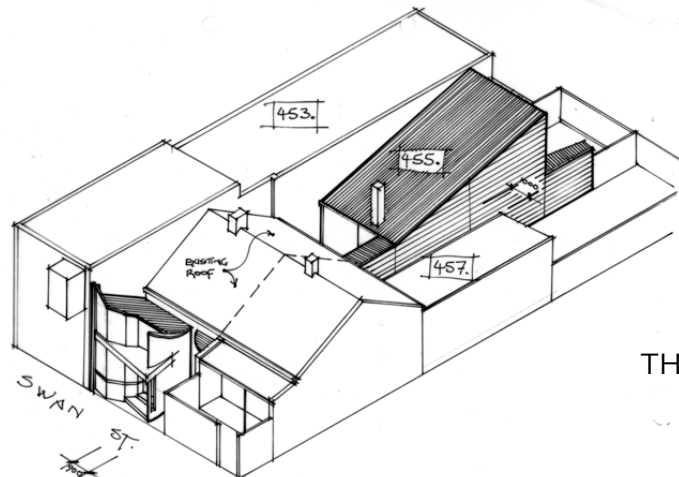

THE PROCESS OF REALISATION



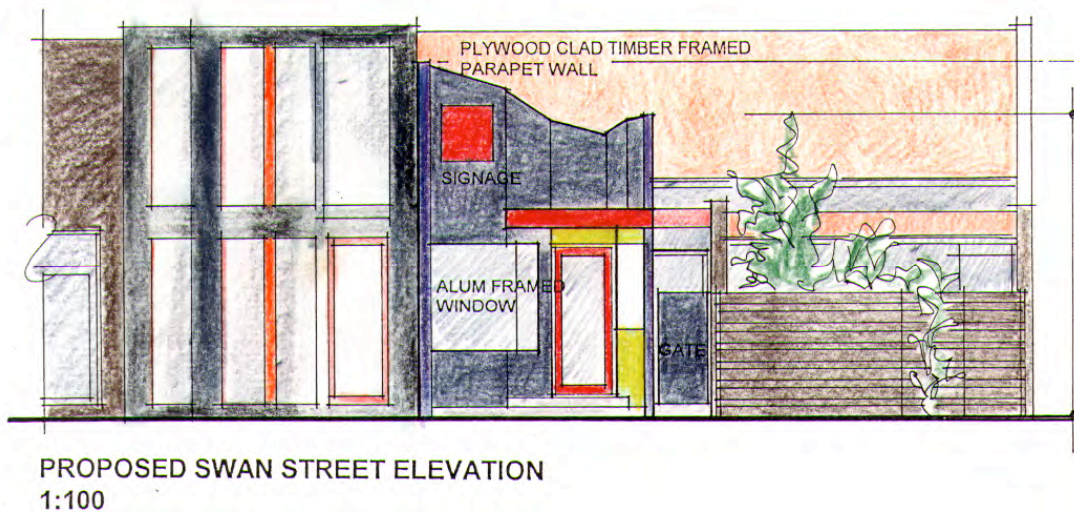
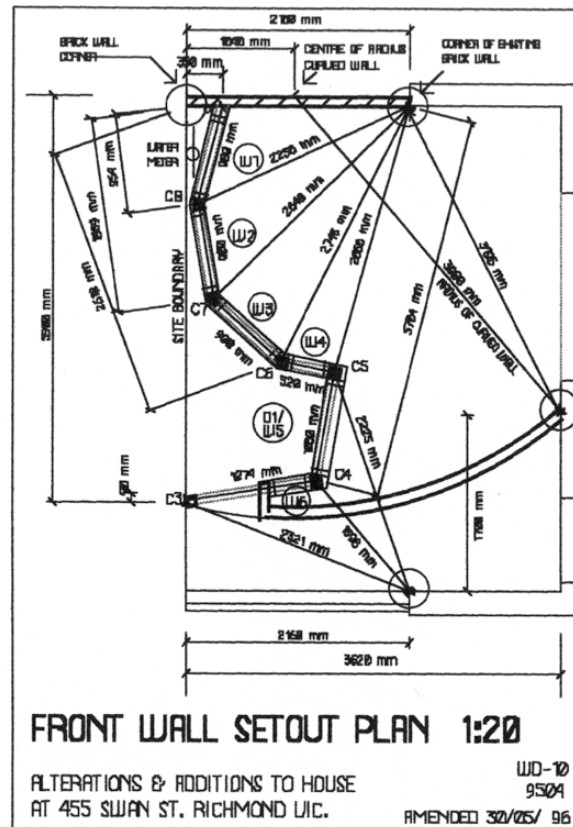
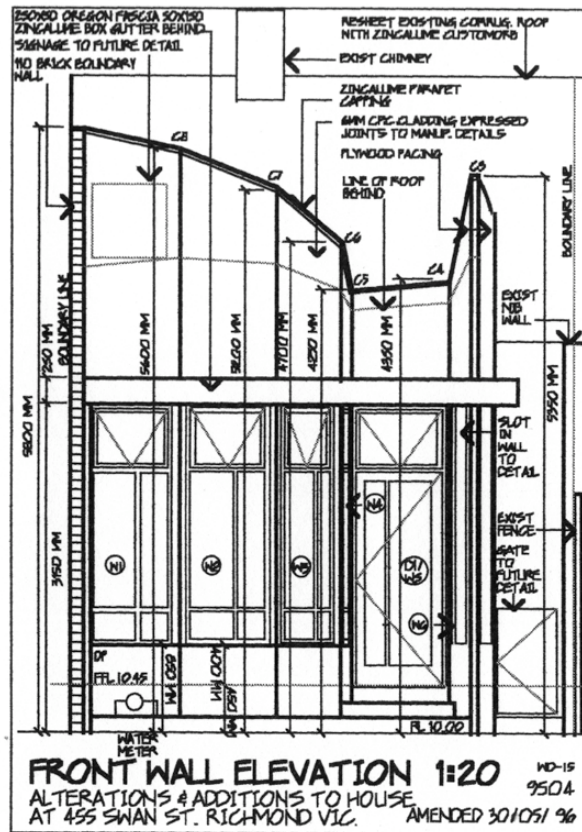

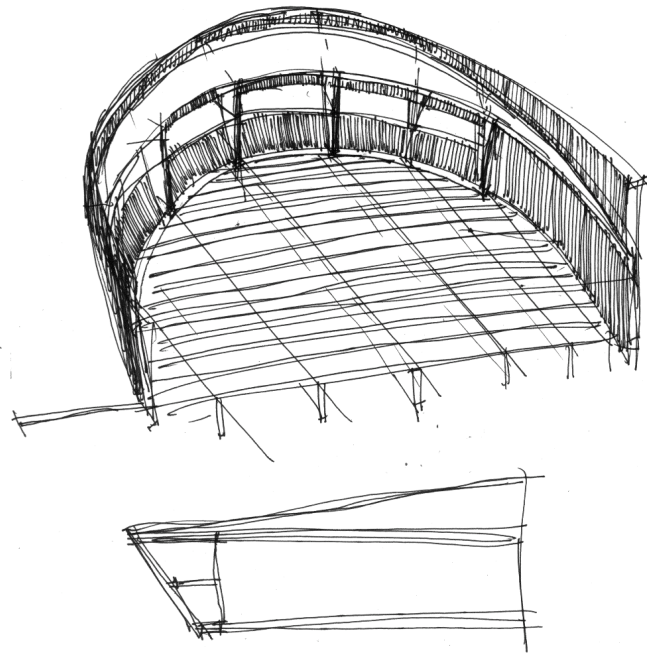
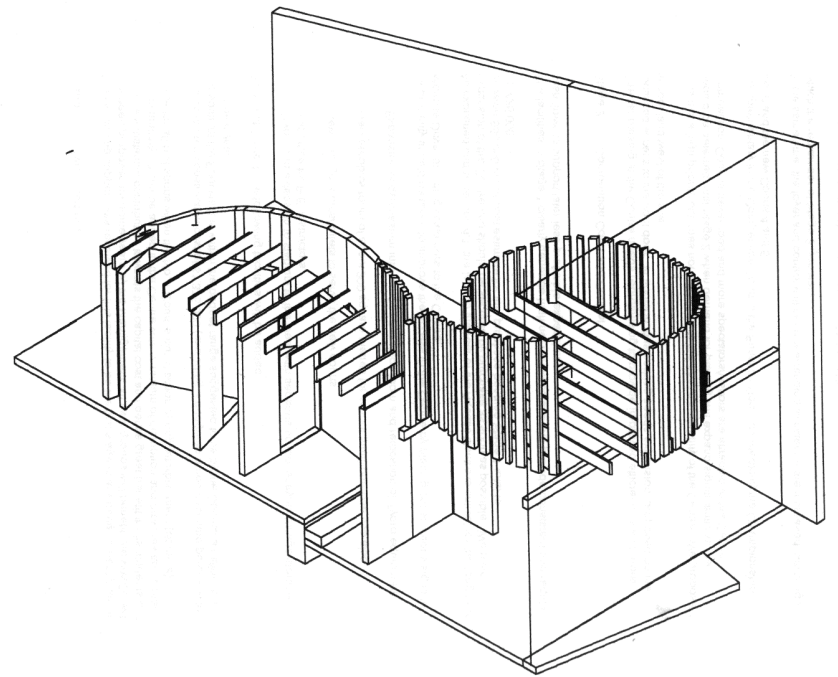

LIVING IN YOUR (HALF-BUILT) IDEAS





Join us for our office opening. 6.30pm onwards. Friday 29th November



A R C H I T E C T S

David Beynon, Jane McDougall, Andrew Morant

455 Swan Street Richmond Vic. 3121. Tel. (03) 9421 3433. Fax (03) 9421 3422. Mobile. 014 482 874

WORKING IN YOUR IDEAS



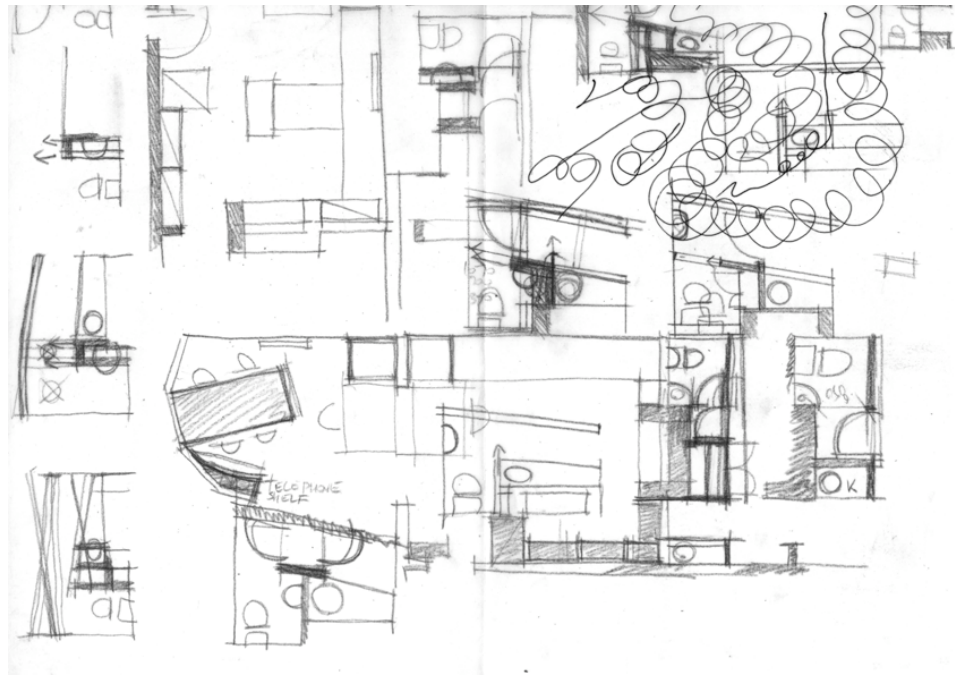

WORKING IN YOUR IDEAS



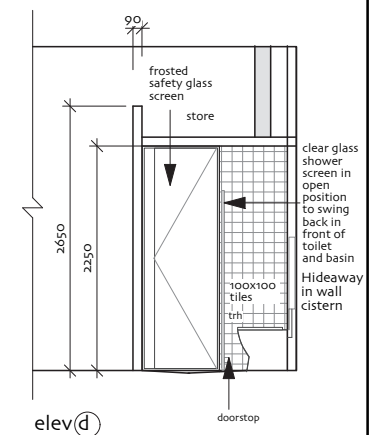
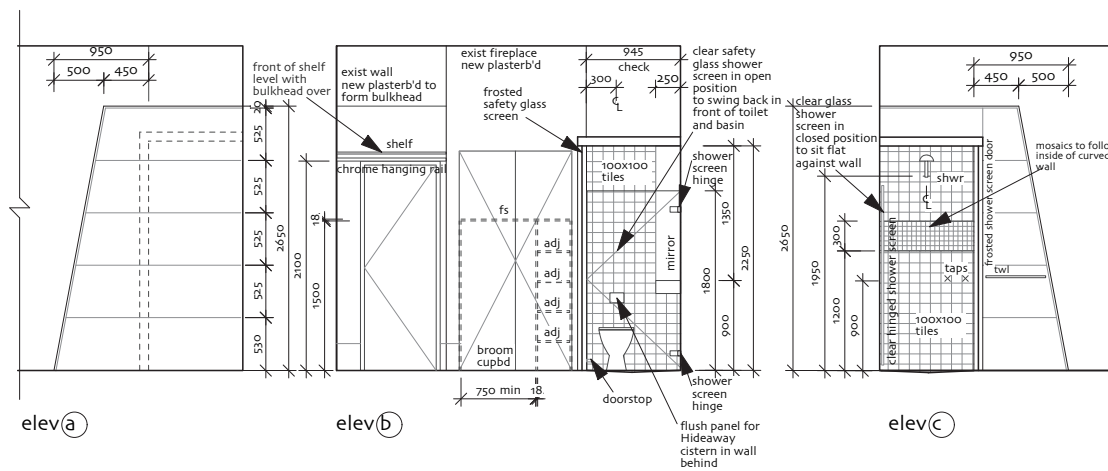
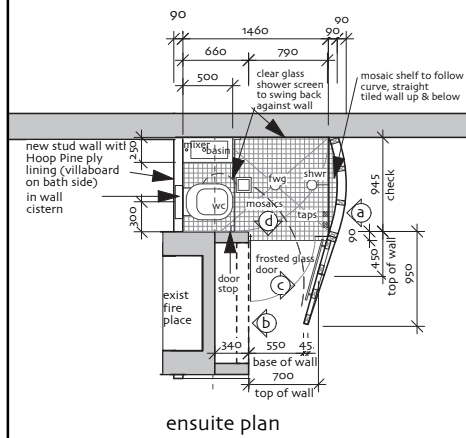

SQUEEZING IN MORE



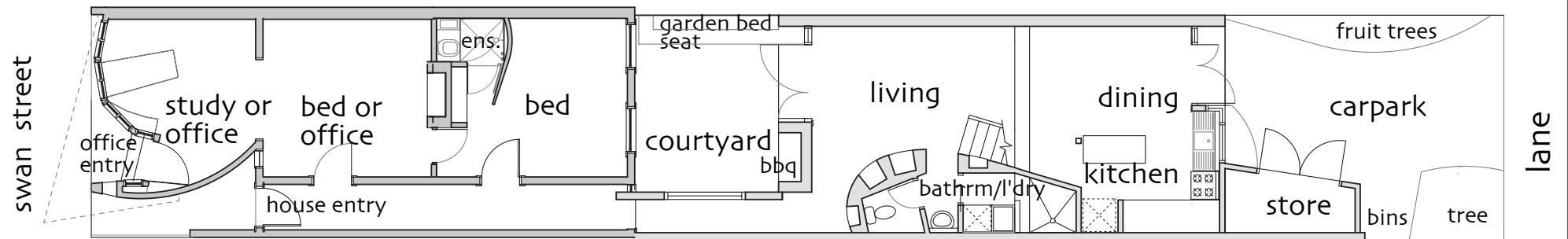

GROUND PLAN



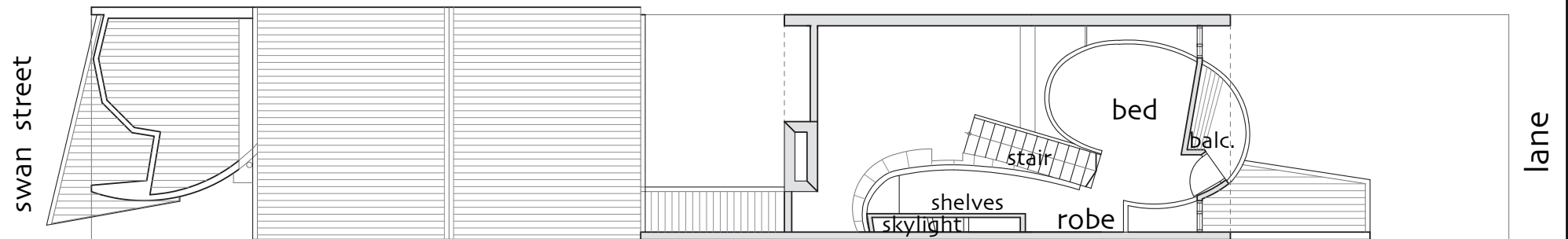

MEZZANINE PLAN



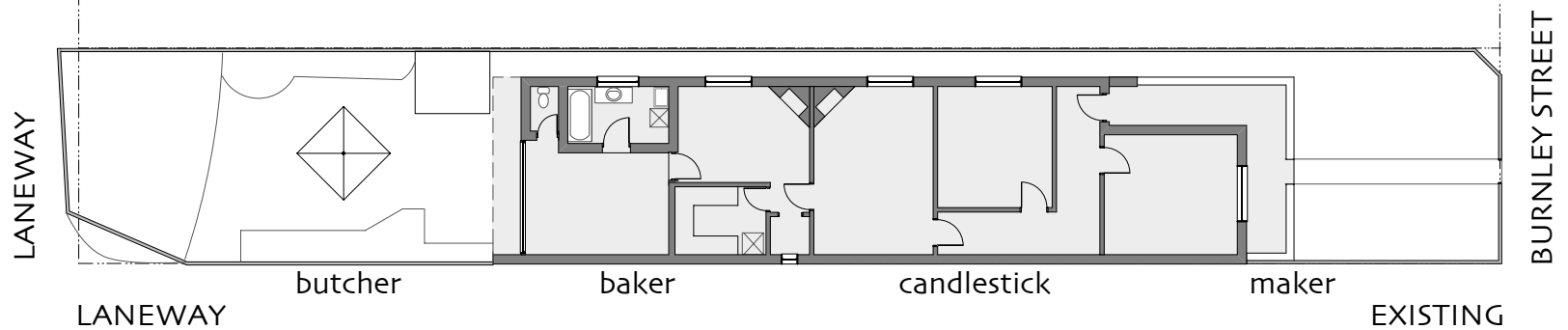

52 BURNLEY STREET RICHMOND





70 BURNLEY (south neighbour)
warehouse / workshop

LANE

52 BURNLEY ST

50 BURNLEY (north neighbour)
3 storey apartment block

38 BURNLEY ST
3 storey apartment block



BURNLEY PROPOSED STREETSCAPE PHOTOS -SAME SIDE



PROPOSED VIEW FROM BURNLEY ST LOOKING NORTHWEST



PROPOSED VIEW FROM LANE LOOKING NORTHEAST

PHOTOMONTAGING



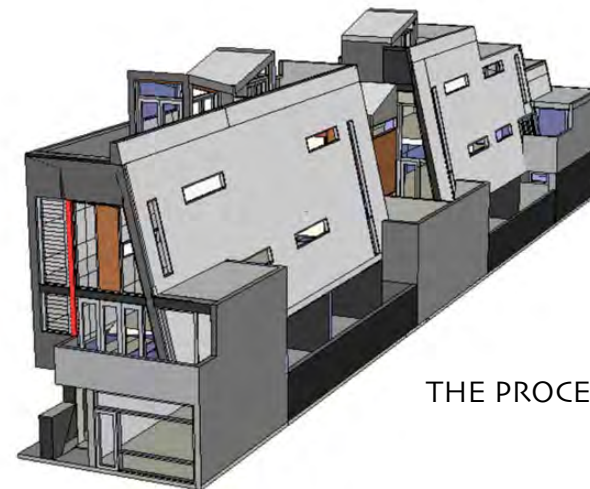

THE PROCESS OF REALISATION





unit 1 2nd floor ensuite



unit 1 2nd floor bed ensuite / walk in robe



unit 1 1st floor living room / stair

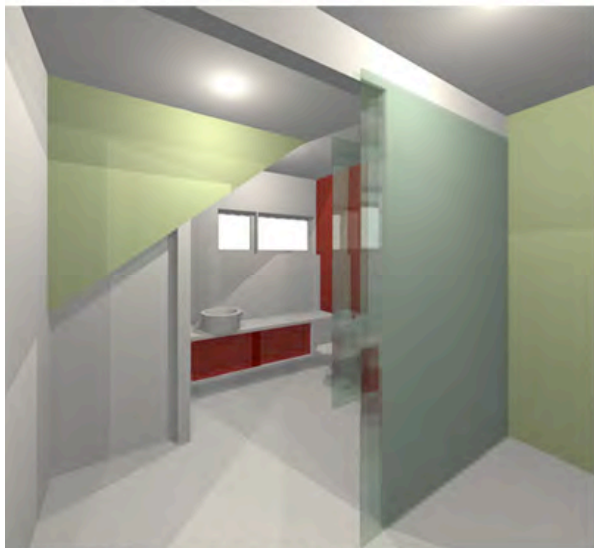

unit 1 ground floor bath



unit 1 2nd floor bed bedhead /desk



unit 1 1st floor living room

IMAGINING LIVING IN YOUR IDEAS





FURTHER IMAGINING





butcher

baker

candlestick

maker

52 BURNLEY STREET RICHMOND



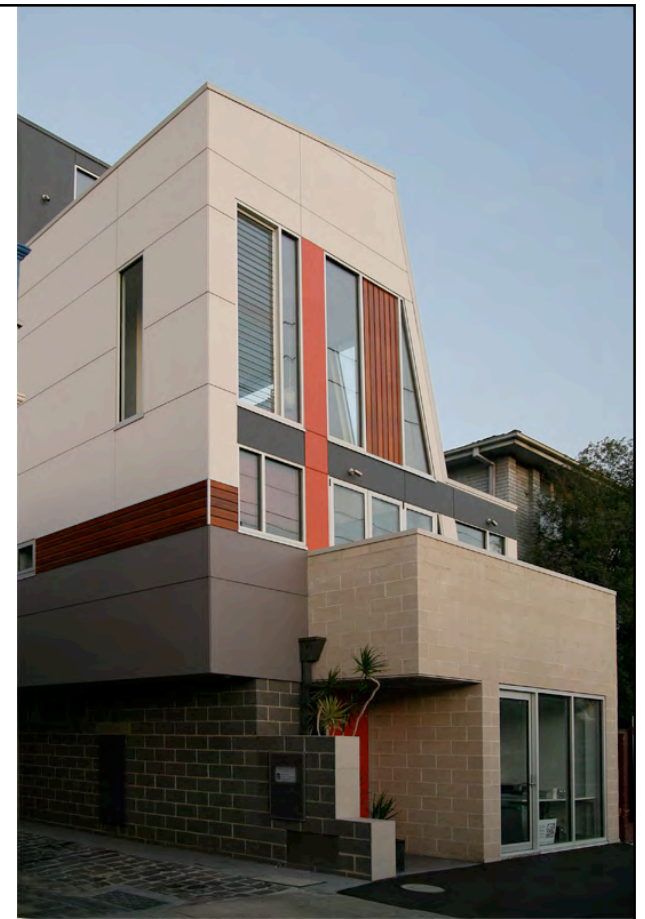

LANEWAY

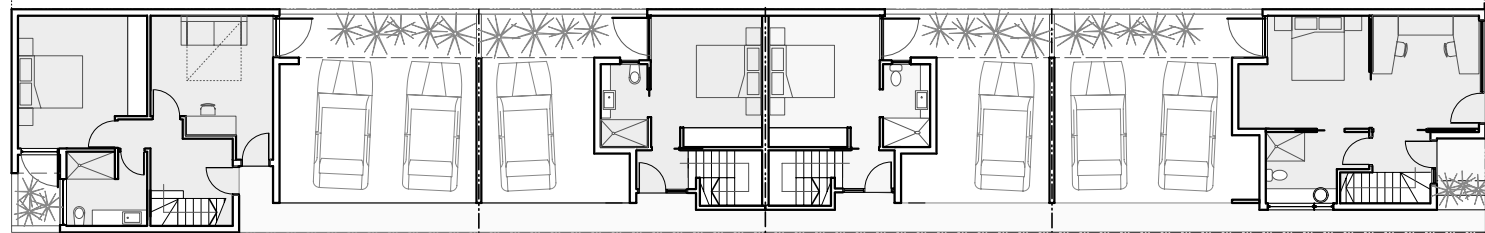

LANEWAY

builder

plumber

electrician

architect

GROUND

BURNLEY STREET



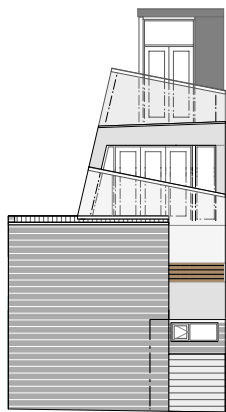

WEST

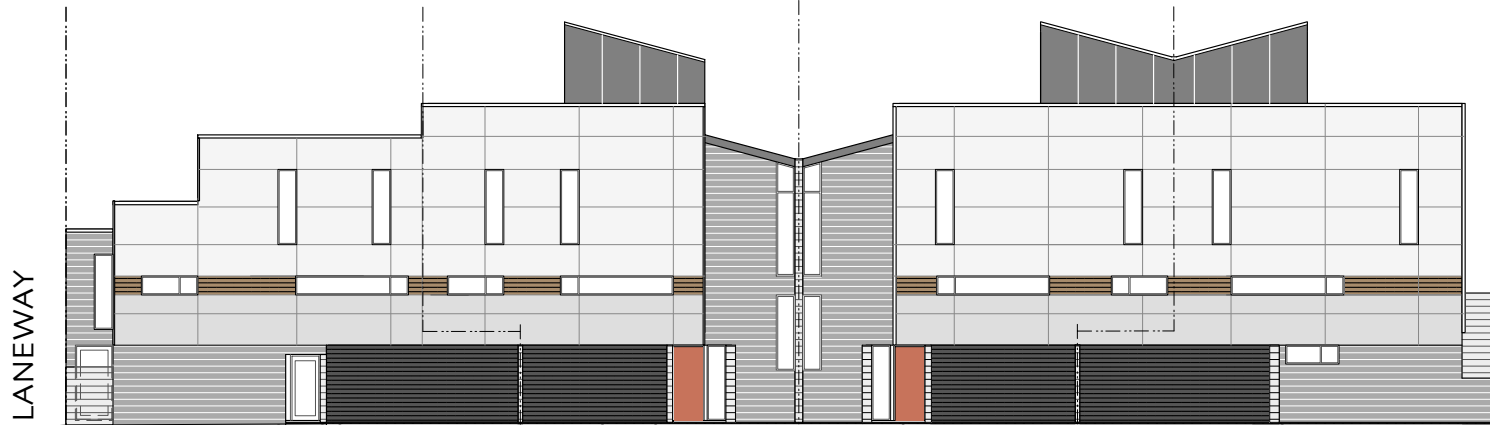

SOUTH

builder

plumber

electrician

architect

LANE ELEVATIONS

BURNLEY STREET



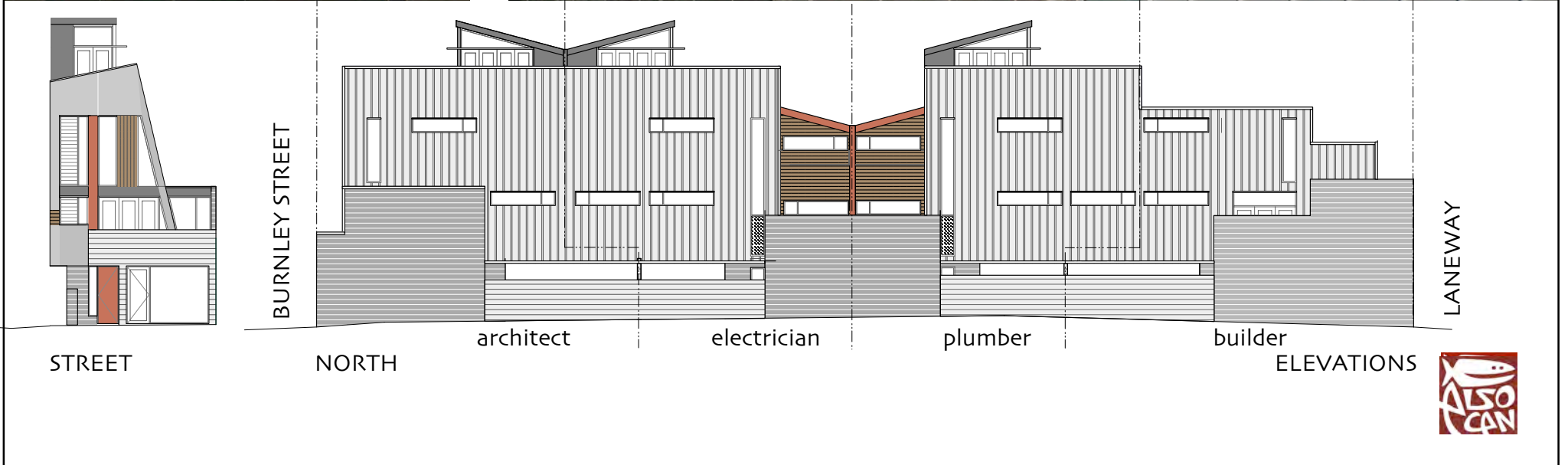
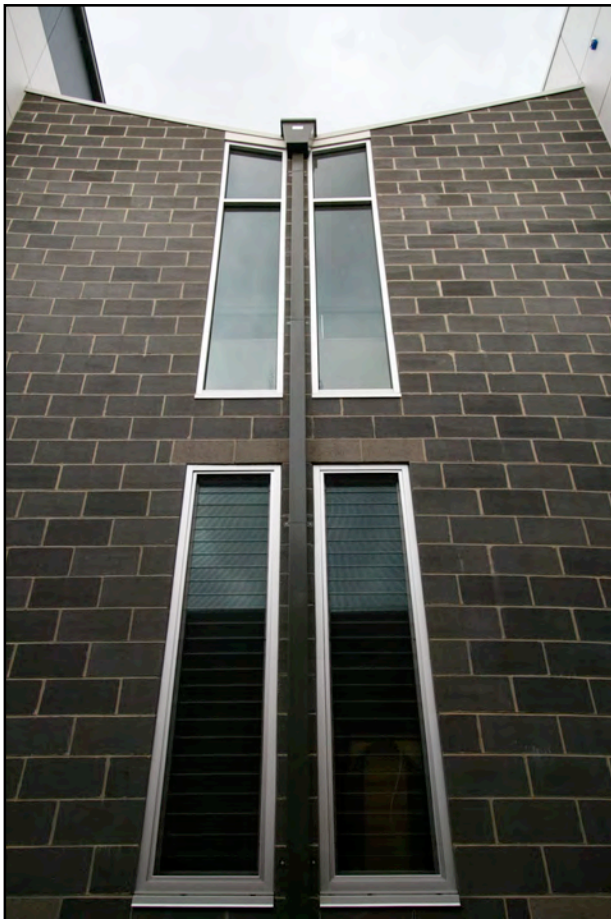



LANEWAY

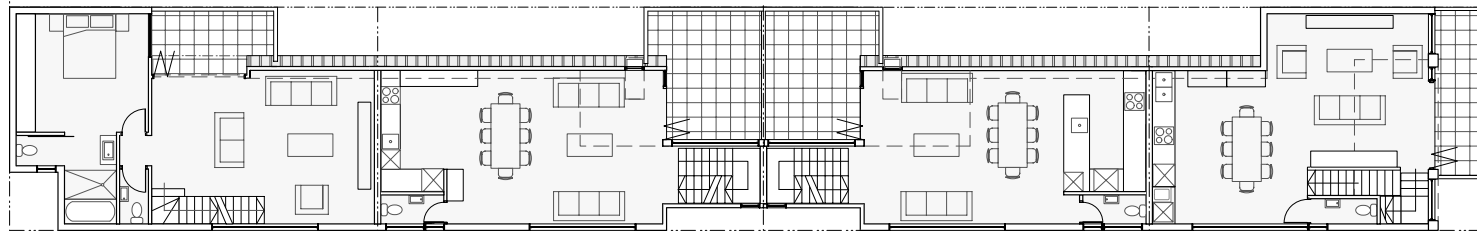

LANEWAY

builder

plumber

electrician

architect

FIRST

BURNLEY STREET





LANEWAY

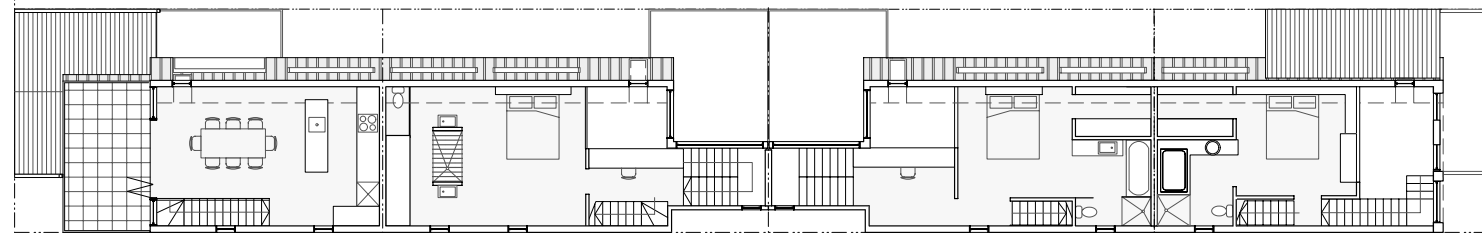

LANEWAY

builder

plumber

electrician

architect

SECOND

BURNLEY STREET



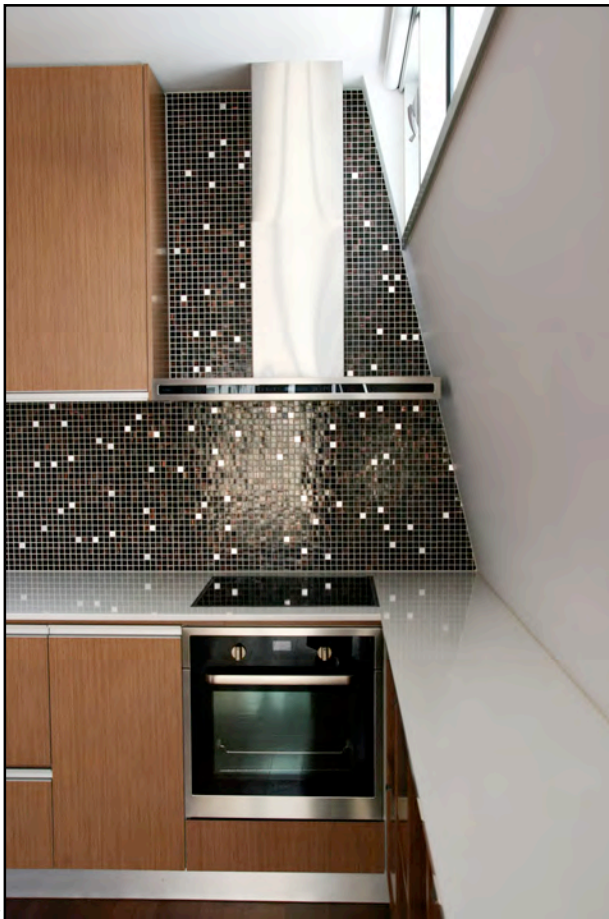

builder

plumber

electrician

architect

PLUMBER



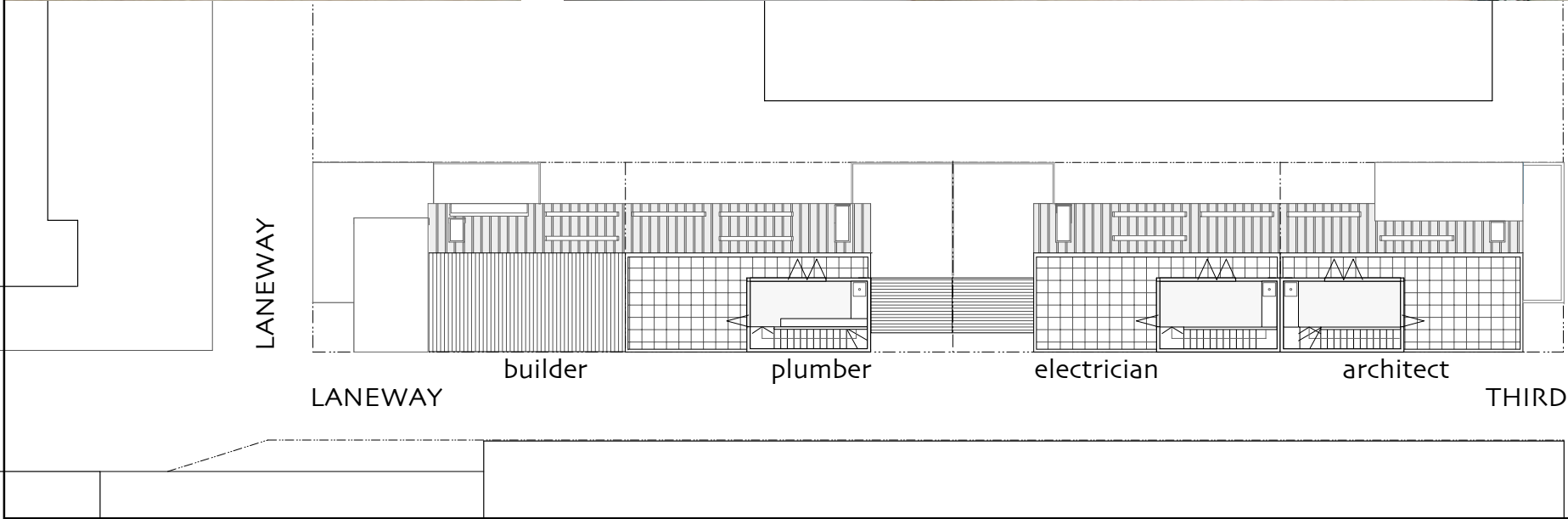

BURNLEY STREET

THIRD





builder

plumber

electrician

architect

BUILDER





THOMPSON STUDIO EAST MELBOURNE



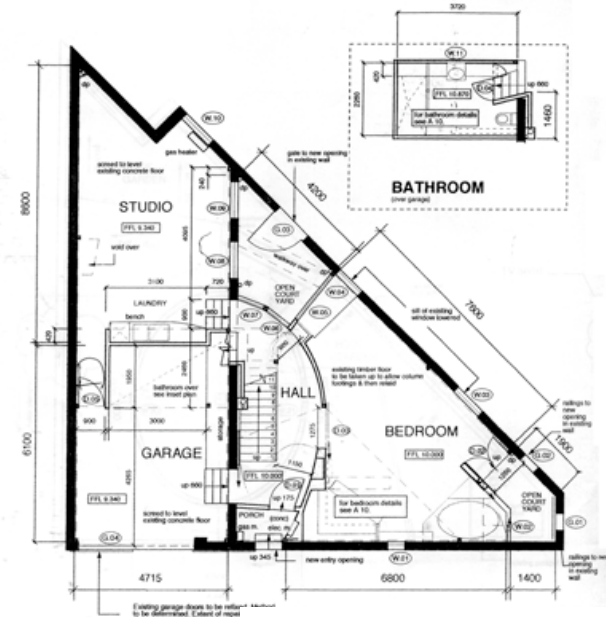

LAUER/SMITH CONVERSION ASCOT VALE



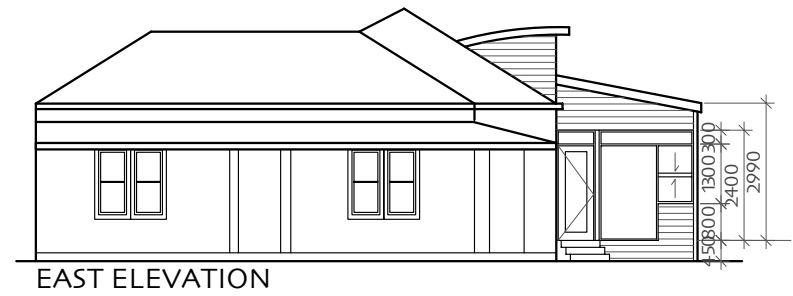
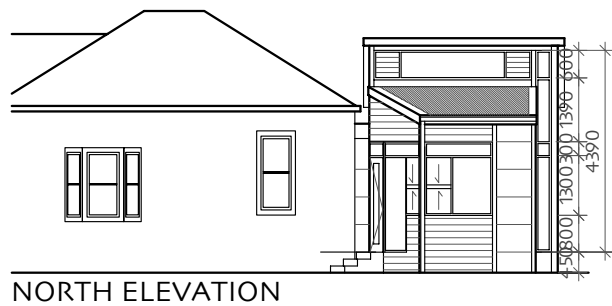
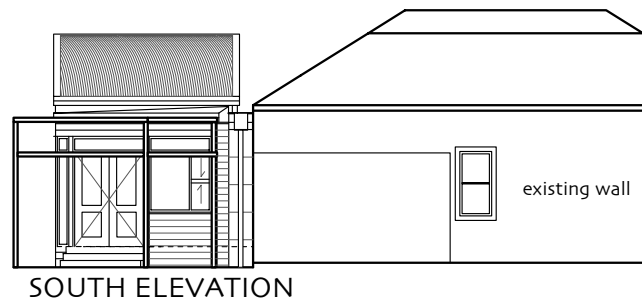
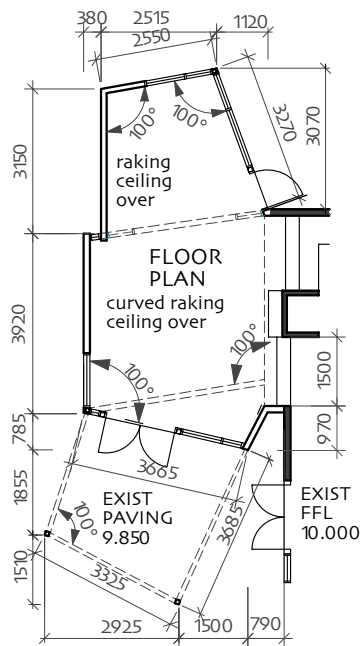
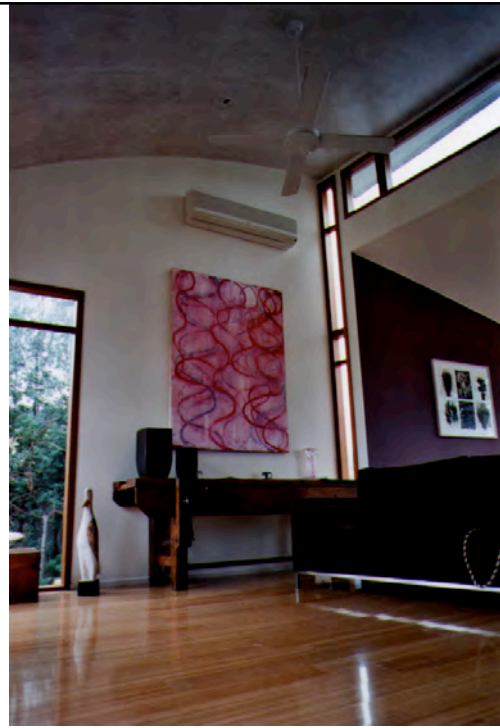

COLLINS ST ALTERATIONS/ADDITIONS ESSENDON



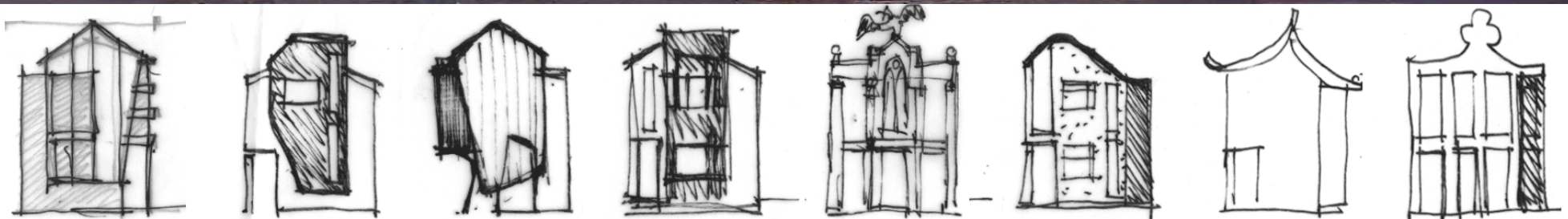

QUEEN ST TOWNHOUSE / BENDIGO ST MILKBAR CONVERSION



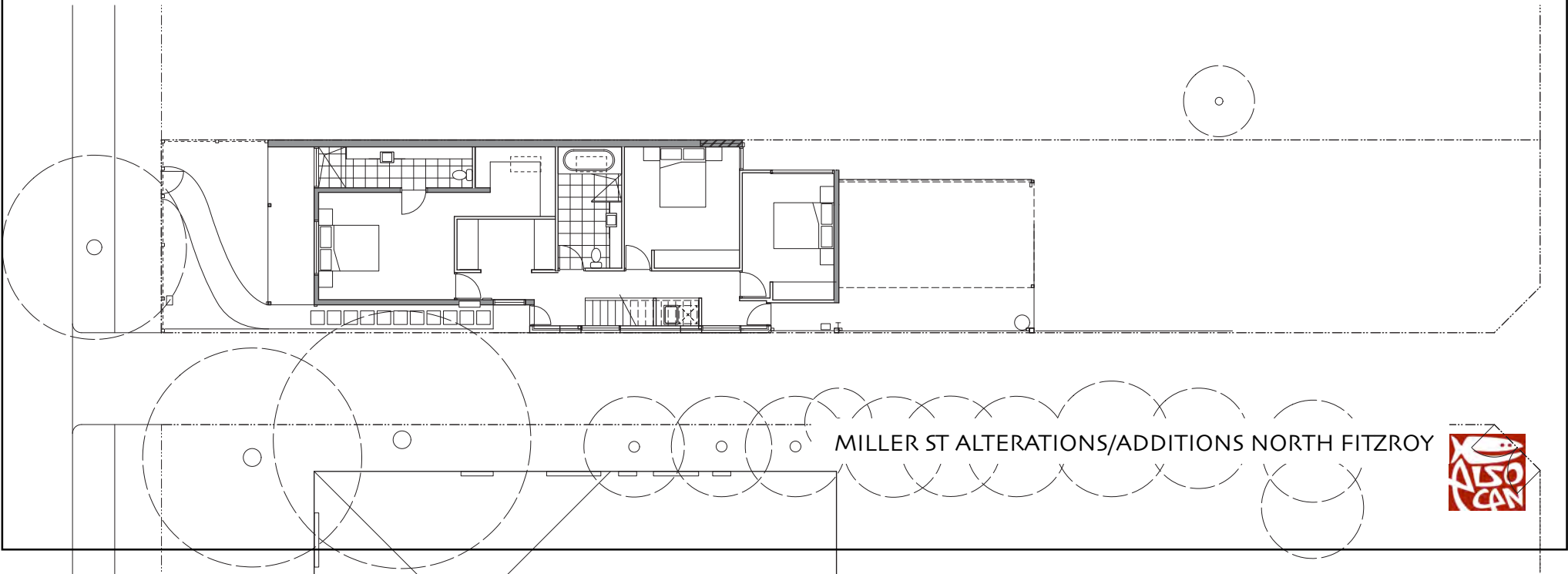

MILLER ST ALTERATIONS/ADDITIONS NORTH FITZROY



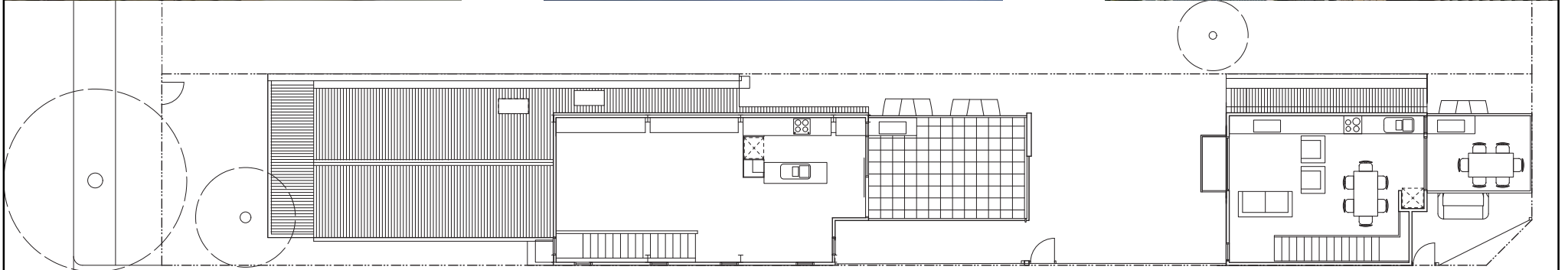
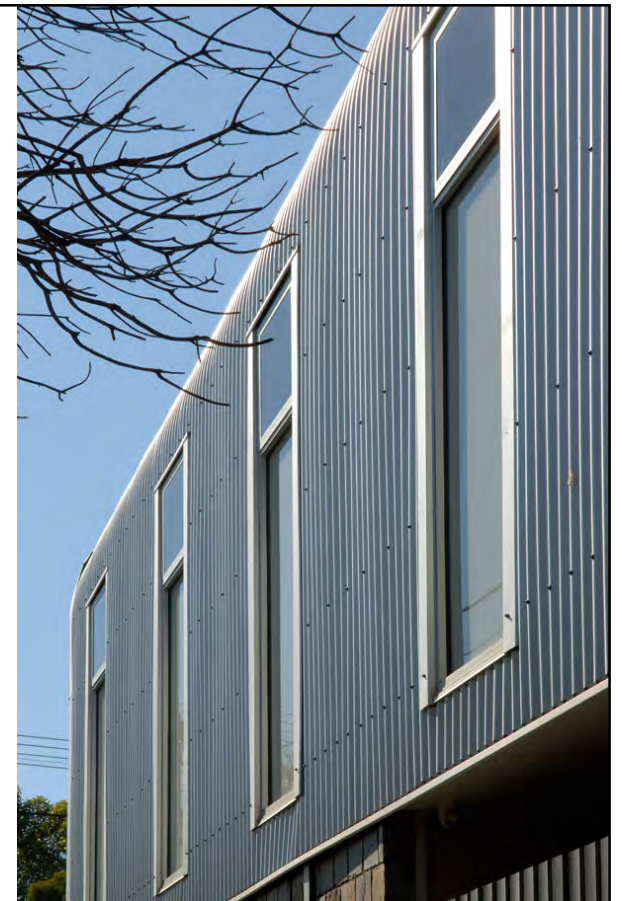
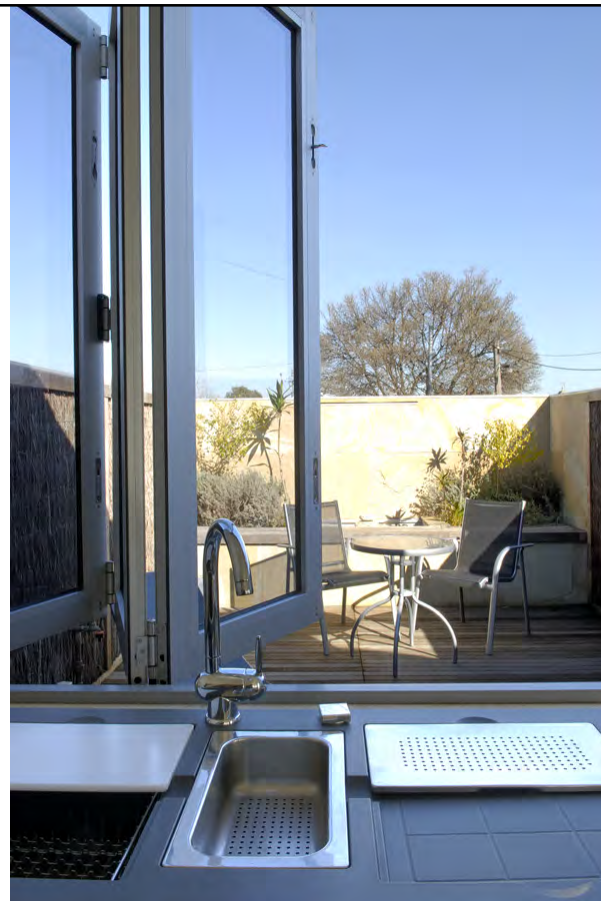

MILLER ST ALTERATIONS/ADDITIONS NORTH FITZROY



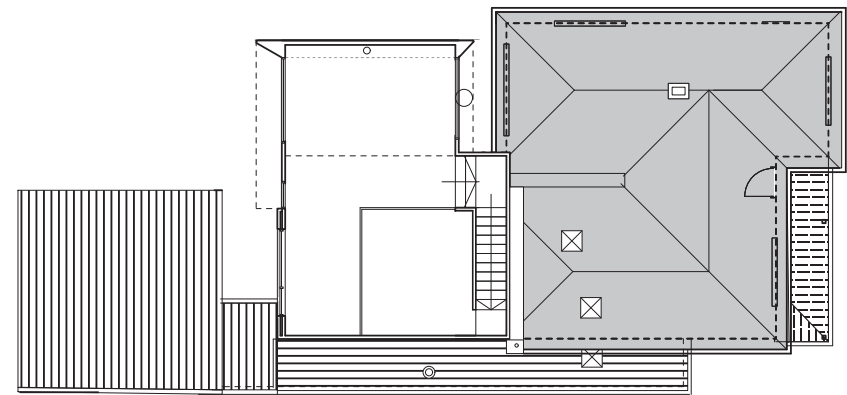
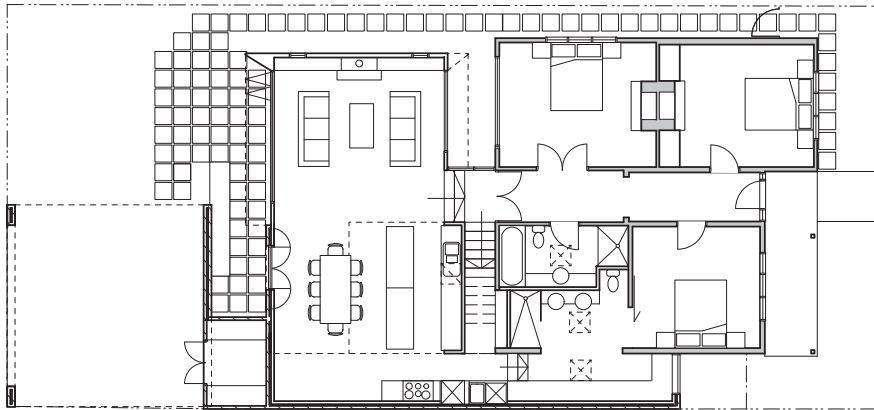
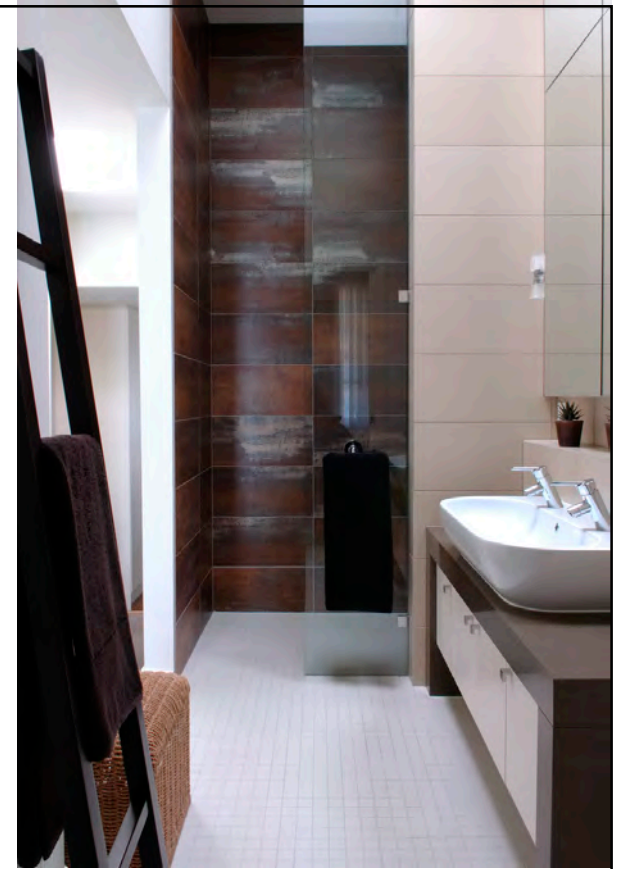
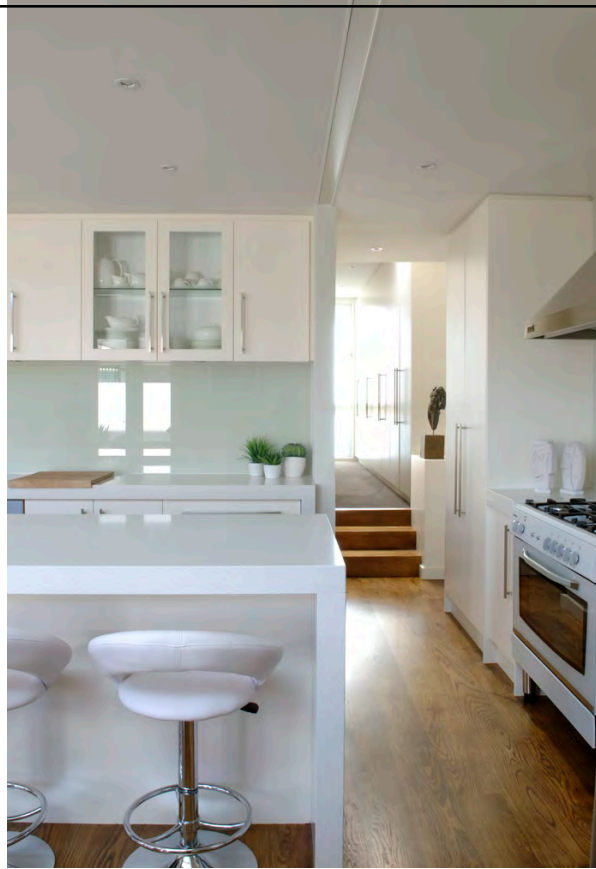

AMSTERDAM ST ALTERATIONS RICHMOND



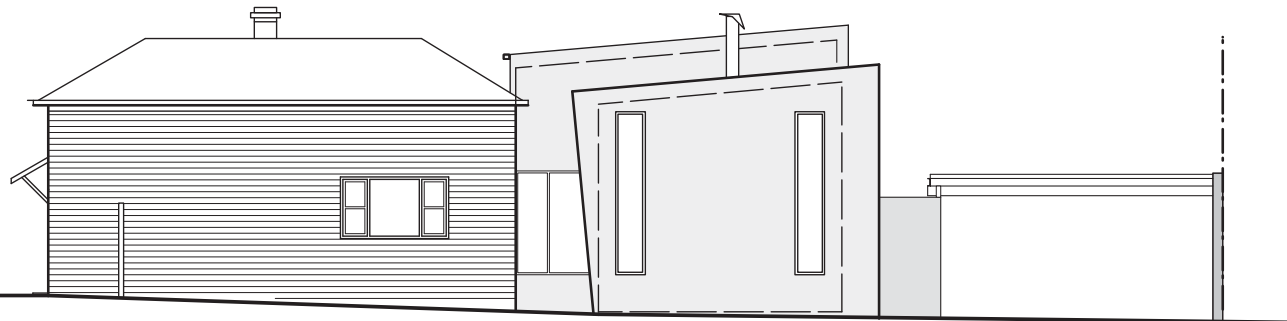
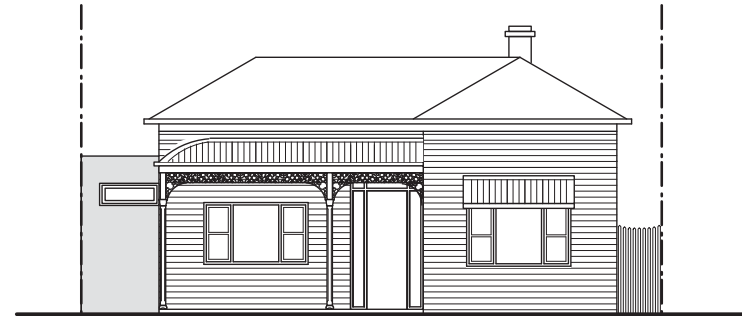
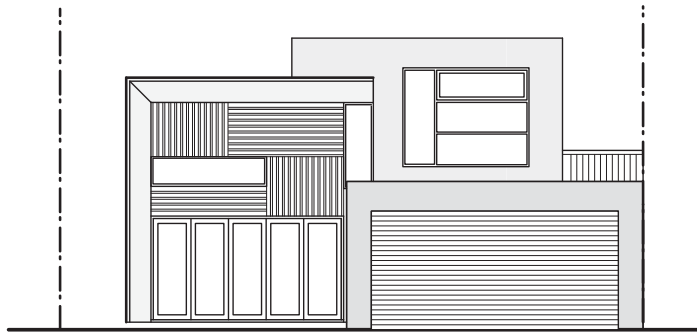

AMSTERDAM ST ALTERATIONS RICHMOND



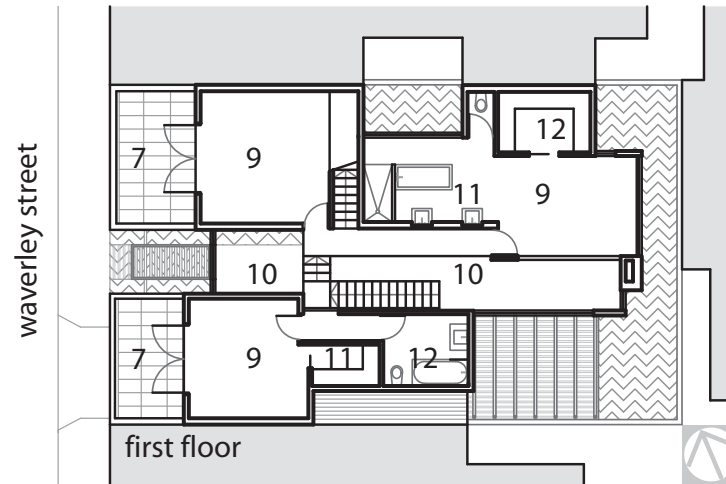
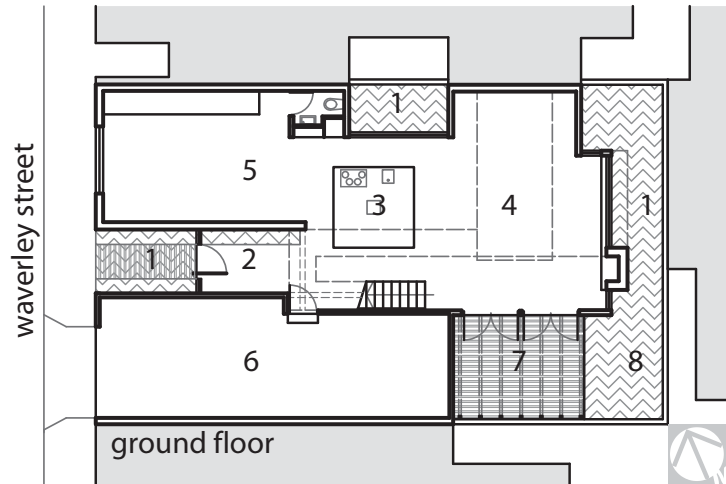

- | | |
|-----------|---------|
| 1 pond | 7 deck |
| 2 entry | 8 pool |
| 3 kitchen | 9 bed |
| 4 living | 10 void |
| 5 dining | 11 bath |
| 6 garage | 12 robe |

WAVERLEY ST RESIDENCE RICHMOND



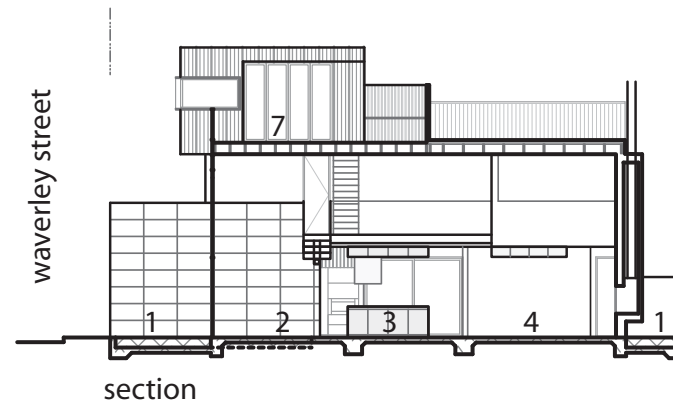
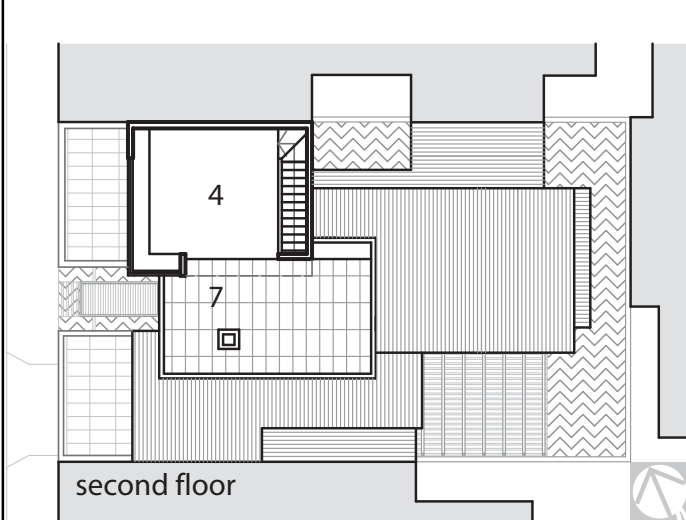

- | | |
|-----------|---------|
| 1 pond | 7 deck |
| 2 entry | 8 pool |
| 3 kitchen | 9 bed |
| 4 living | 10 void |
| 5 dining | 11 bath |
| 6 garage | 12 robe |

WAVERLEY ST RESIDENCE RICHMOND



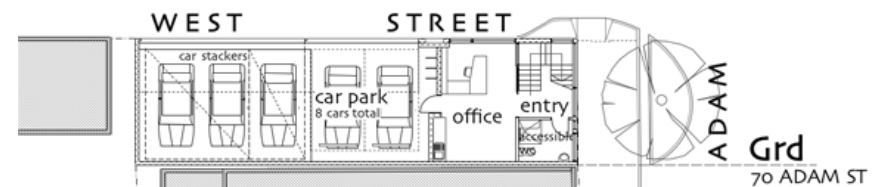
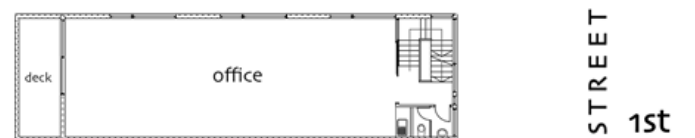

ADAM ST OFFICES RICHMOND





NORTH ELEVATION

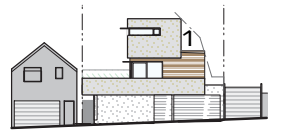

WEST (LANE)
ELEVATION

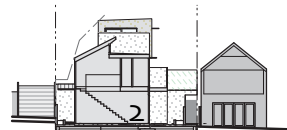

SECTION A-A



SECTION
B-B

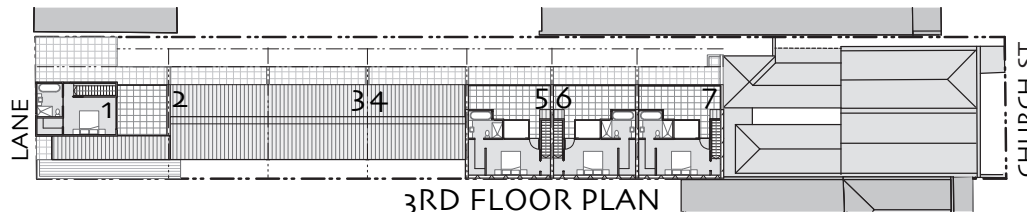

3RD FLOOR PLAN

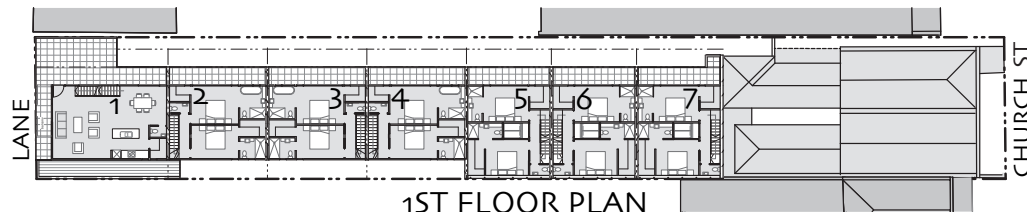

1ST FLOOR PLAN

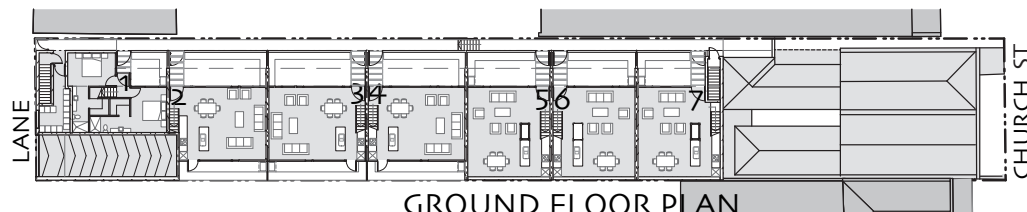

GROUND FLOOR PLAN

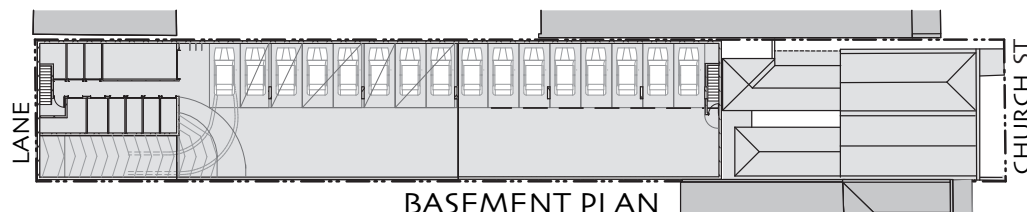

BASEMENT PLAN



CHURCH ST TOWNHOUSES RICHMOND



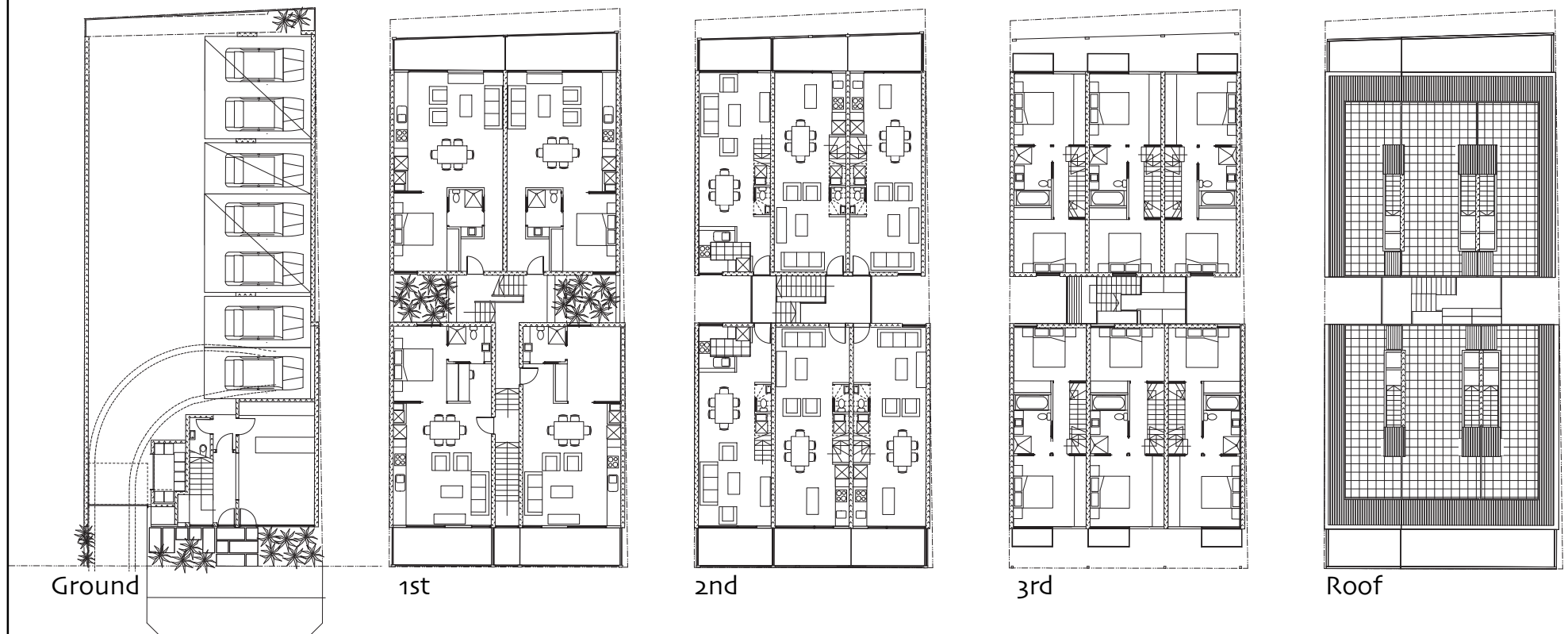

WELLINGTON ST APARTMENTS ST KILDA





WELLINGTON ST APARTMENTS ST KILDA



